

Install Personal Information Exchange (Usually file name is Personnel Name)

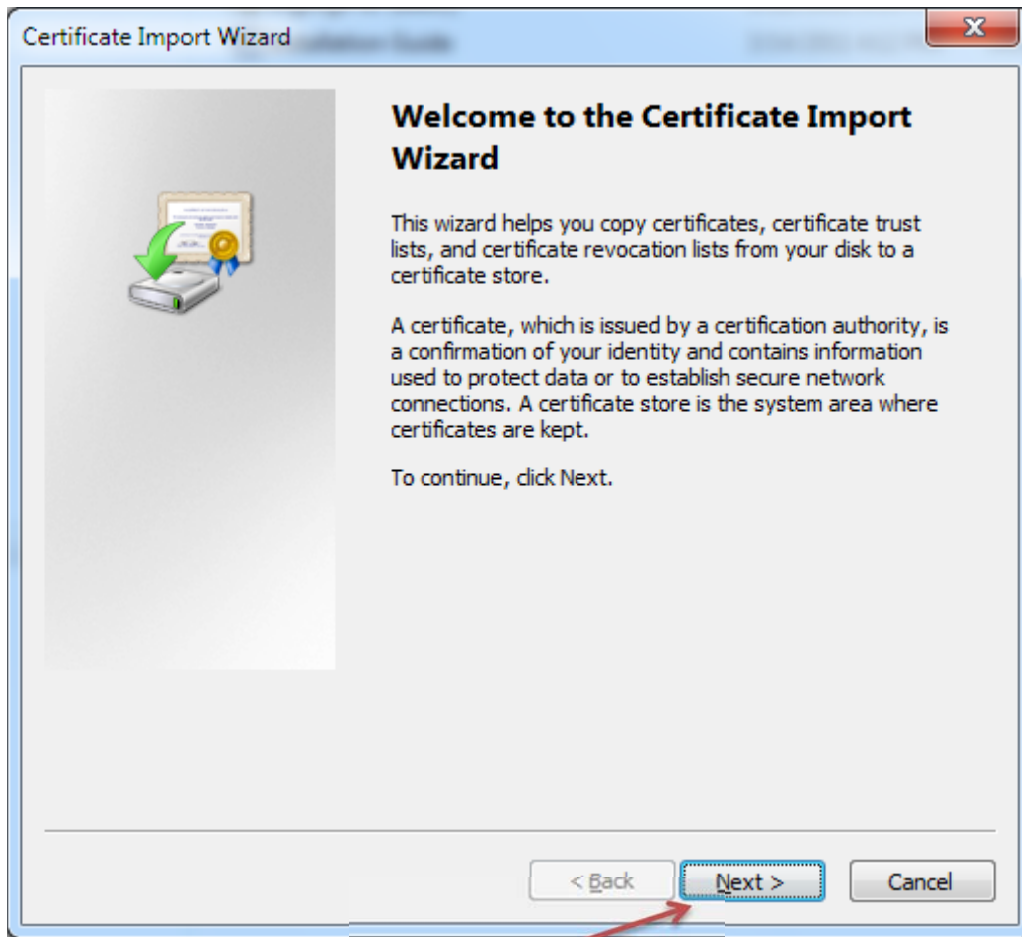

Click Next

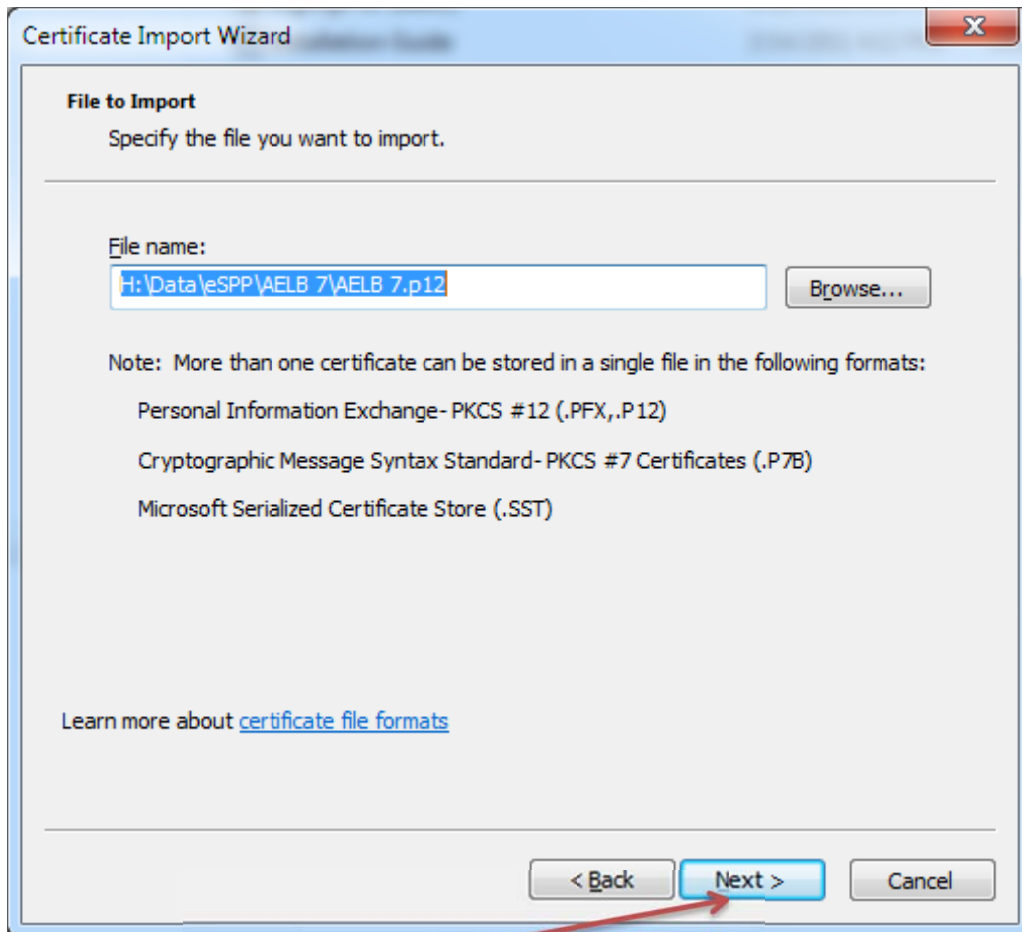

Click Next

Certificate Import Wizard

Password

To maintain security, the private key was protected with a password.

Type the password for the private key.

Password:

Enable strong private key protection. You will be prompted every time the private key is used by an application if you enable this option.

Mark this key as exportable. This will allow you to back up or transport your keys at a later time.

Include all extended properties.

Learn more about [protecting private keys](#)

< Back Next > Cancel

PLEASE TICK ALL BOXES (Windows XP only have 2 boxes)

Key in Pin Number given by Digicert Sdn. Bhd. And Tick all Square Box (Enable And Mark this key ...)

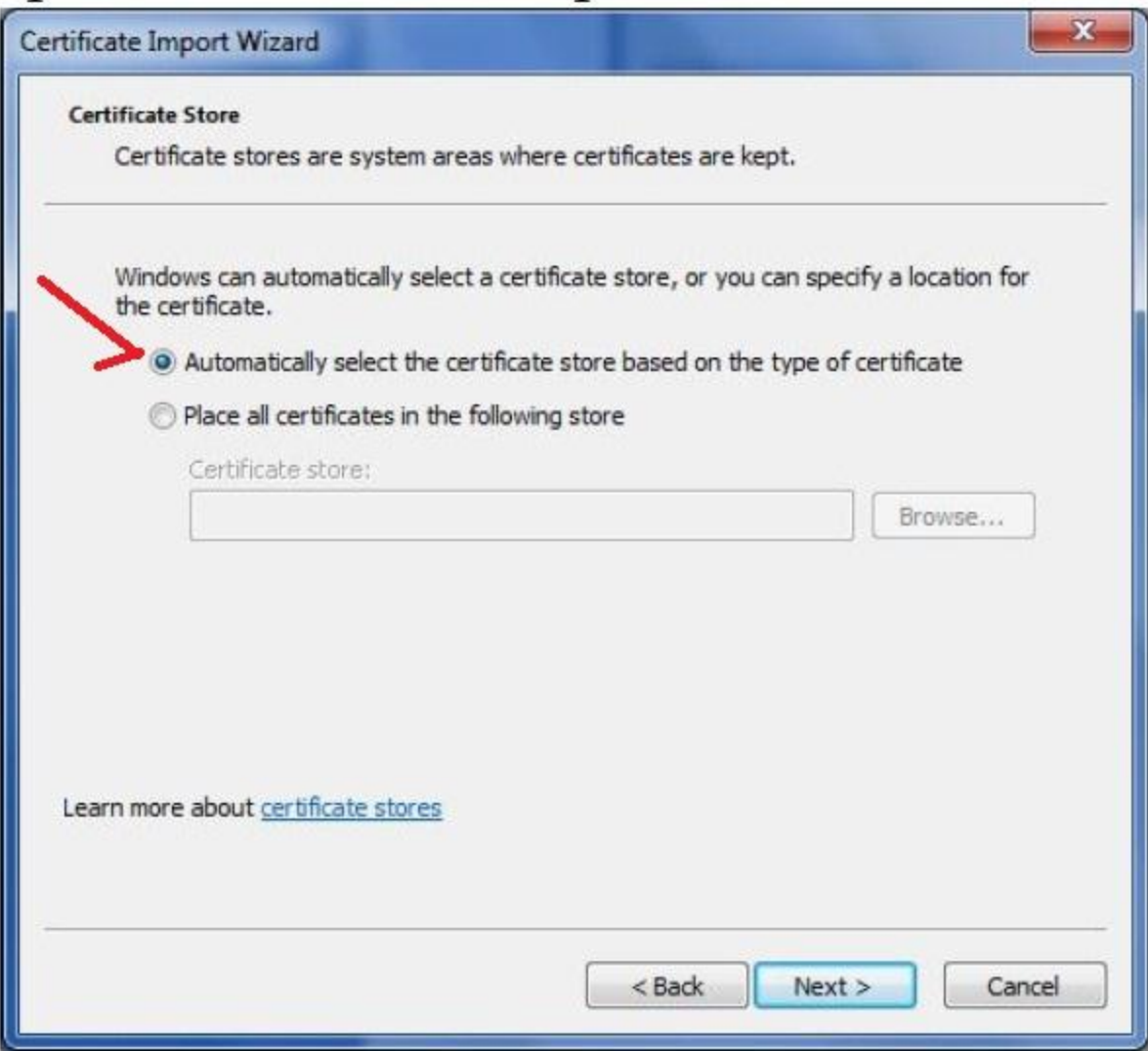

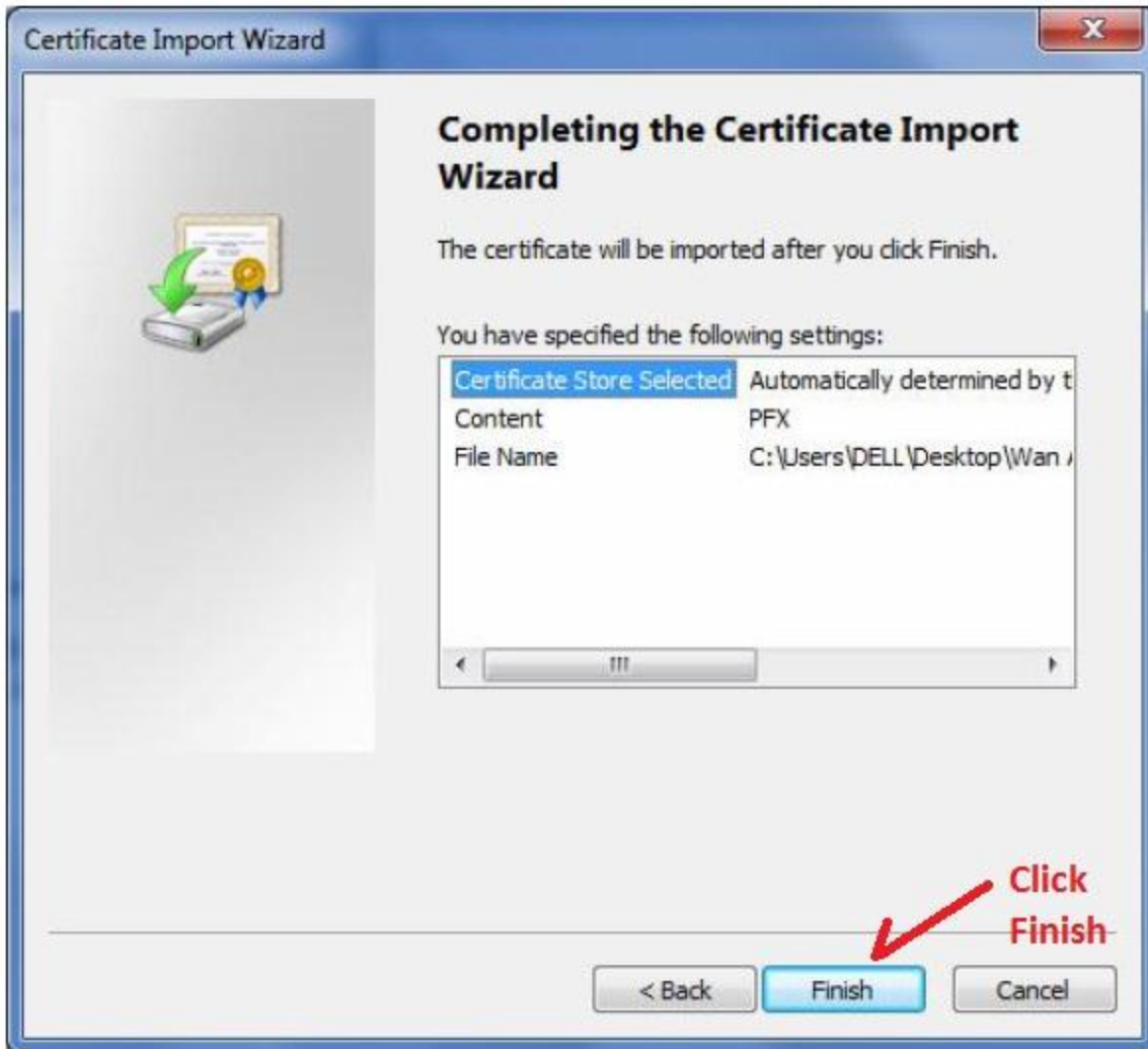



Click Set Security Level, choose High

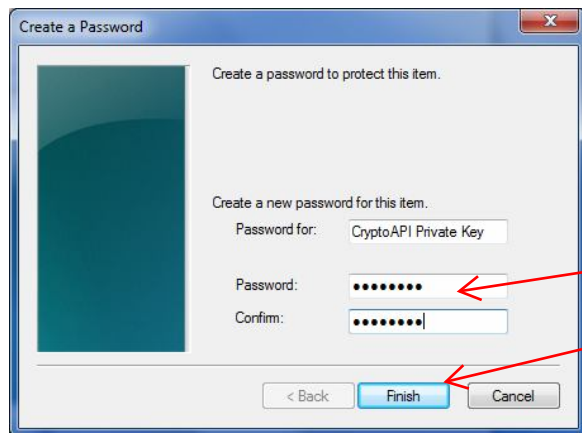

Type your Own Password
8 digits or more eg. abcd1234

Click Finish

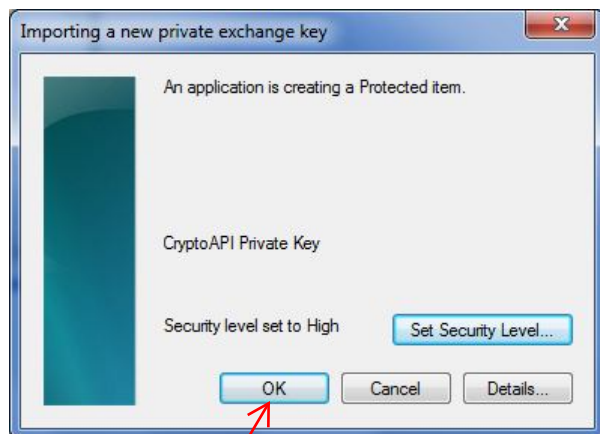

Click OK



Click OK



6. Bagaimanakah untuk memastikan pemasangan 'Digital Certificate' dan 'root certificates' telah dibuat dengan sempurna?

1. **Tools > Internet Options > Content > Certificates >**. Paparan berikut akan muncul. 'Double Click' pada Sijil Digital (nama anda).

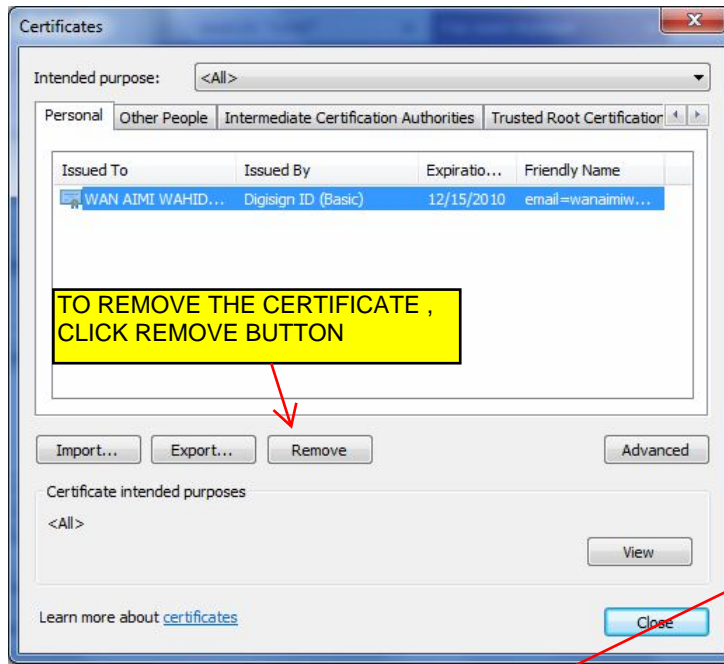

MAKE SURE NO YELLOW TRIANGLE OR RED COLOR MARK. IT'S MEANING THAT THE INSTALLATION WERE NOT SUCCESSFUL. NEED TO REINSTALL. BEFORE REINSTALL, PLEASE REMOVE THE CERTIFICATE

2. Klik butang 'Certification Path' dan anda akan dapat lihat 3 Sijil Digital didalamnya.

